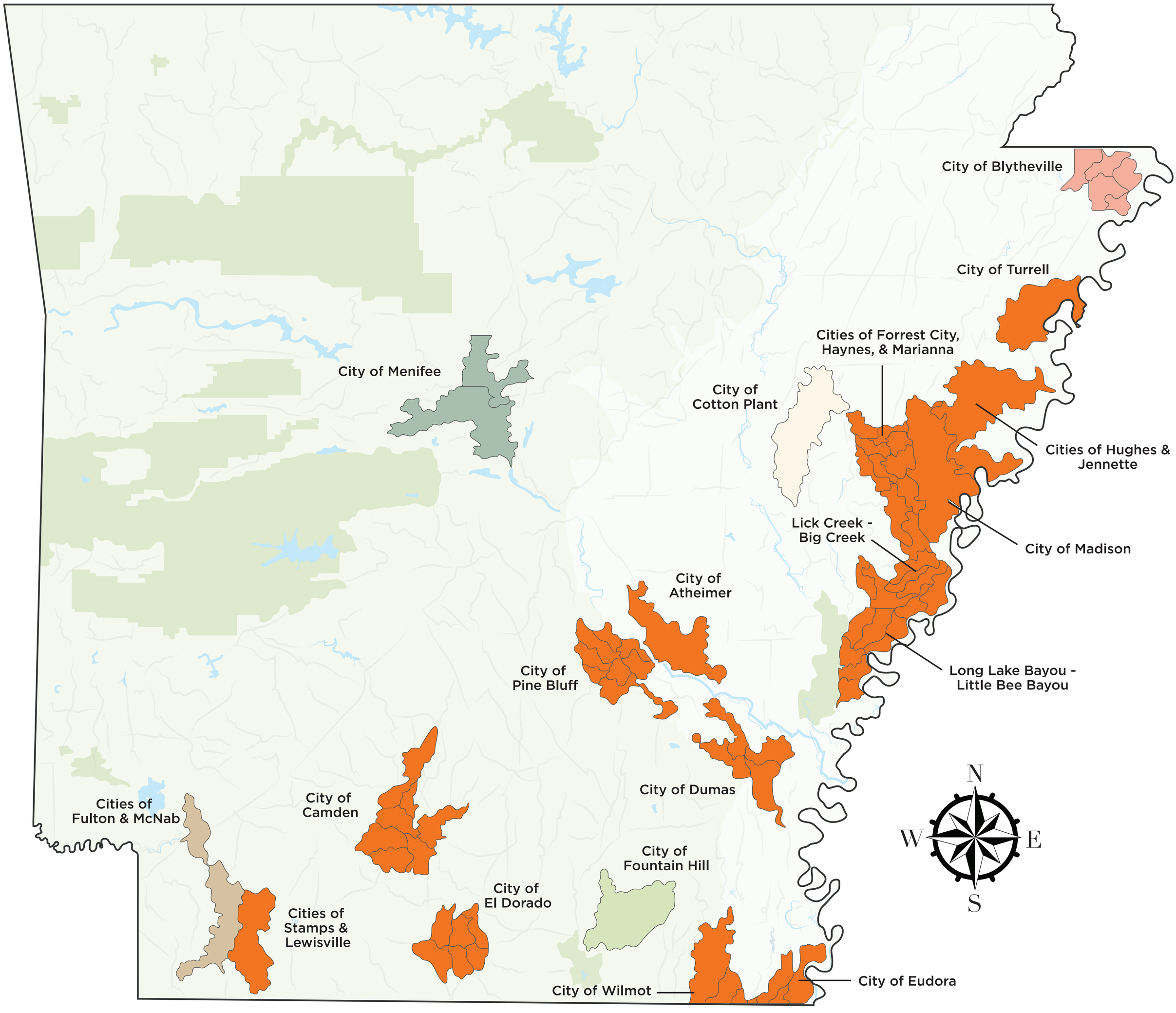PLANNING - IN PROGRESS